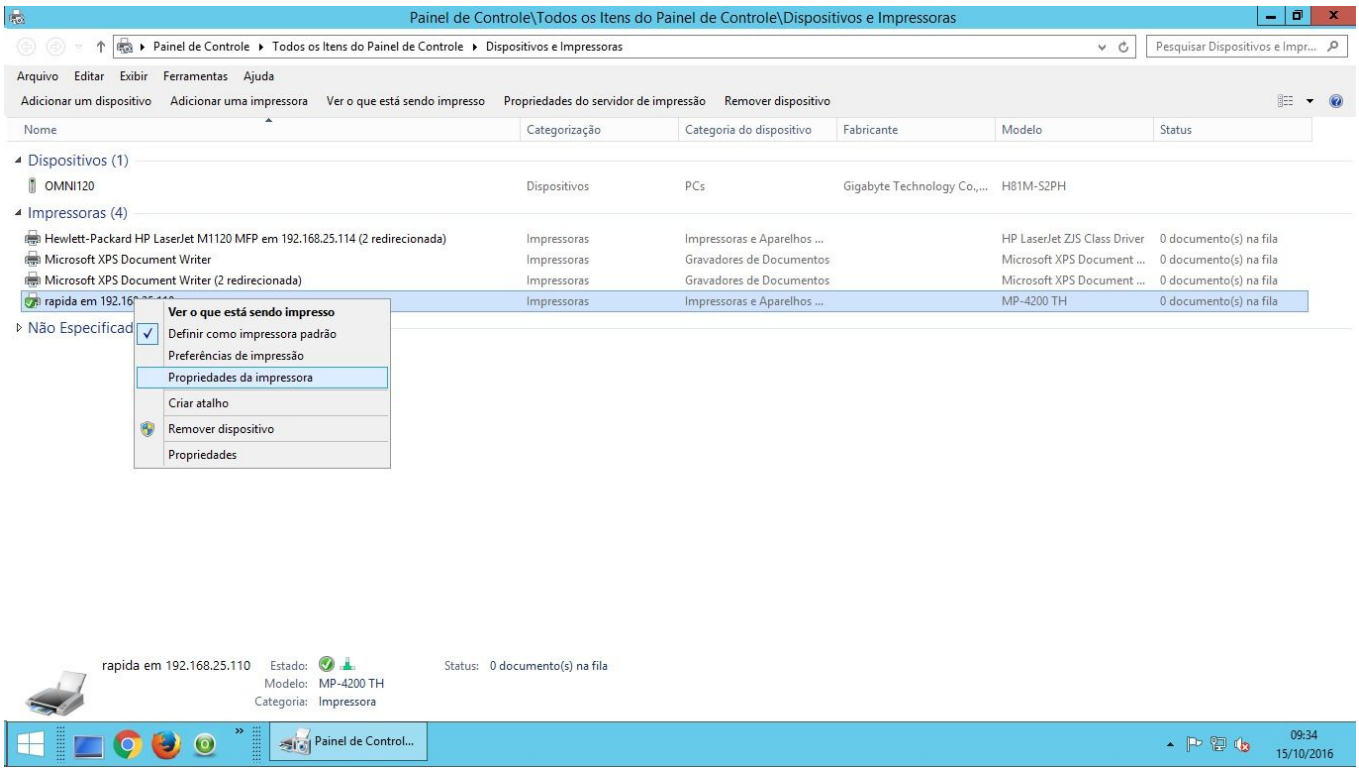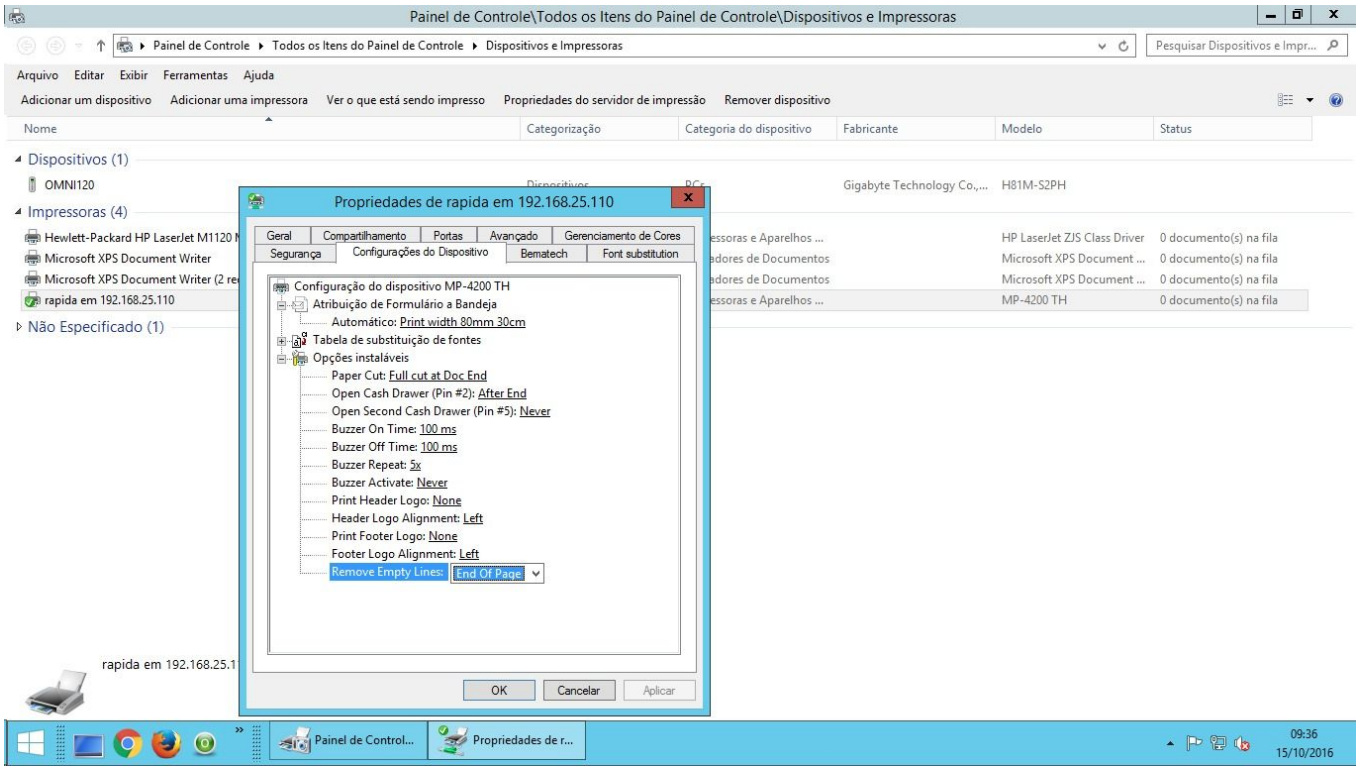# Para remover o espaçamento nos relatórios de bobina: